

PLAT OF SURVEY

A PARCEL OF LAND SITUATED IN THE NORTHWEST QUARTER OF SECTION 16, TOWN 6 NORTH, RANGE 4 EAST, SPRINGFIELD TOWNSHIP, WILLIAMS COUNTY, OHIO. LOCATED WITHIN THE NORTH AND EAST OF THE FIRST PRINCIPAL MERIDIAN OF THE ORIGINAL LAND SUBDIVISIONS OF OHIO.

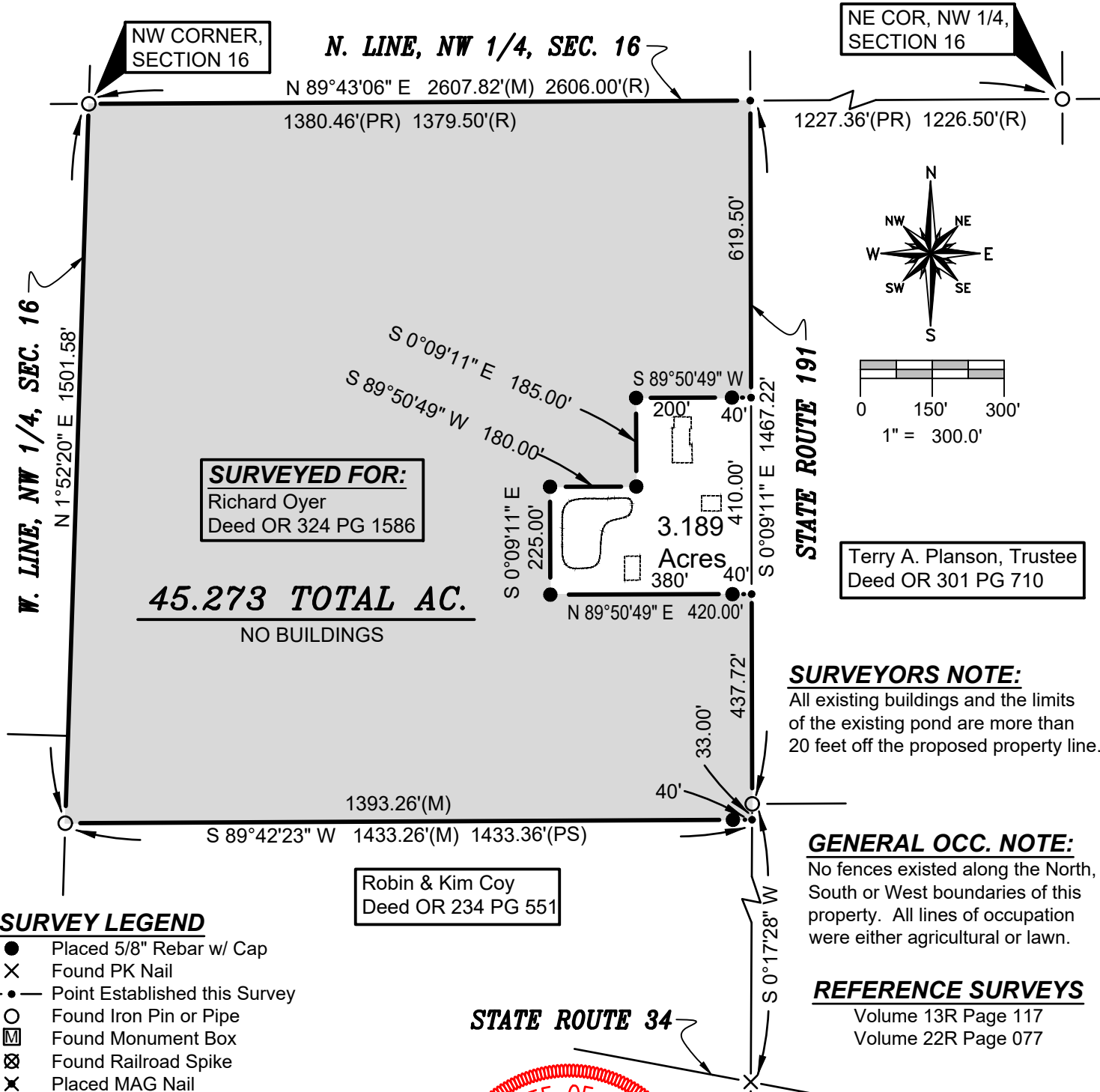

I HEREBY CERTIFY THAT I HAVE SURVEYED THE PREMISES SHOWN ON THE PLAT ABOVE. ALL DIMENSIONS ARE SHOWN IN FEET AND DECIMALS THEREOF. SINCE THIS SURVEY DOES NOT INCLUDE A TITLE SEARCH, THERE COULD BE EASEMENTS OR OTHER ENCUMBRANCES UPON THE LAND WHICH ARE NOT SHOWN ON THIS SURVEY PLAT. IF THESE ARE REQUIRED, PLEASE FURNISH THE NECESSARY INFORMATION. THE BEARINGS AND DISTANCES SHOWN ON THE PLAT ABOVE ARE BASED ON STATE PLANE COORDINATES, SPC83, ZONE-OHIO NORTH. THIS SURVEY HAS BEEN RECORDED IN VOL. 27R PAGE 092 OF THE WILLIAMS COUNTY SURVEY RECORDS.

Brian M. Wieland
 BRIAN M. WIELAND - REGISTERED SURVEYOR NO. 8286

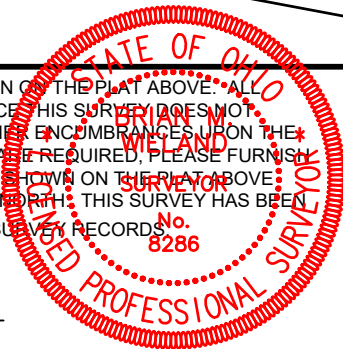

DATE: 3-14-18 | **JOB: 18-022**

WIELAND SURVEYING & ENGINEERING, LLC
 14067 COUNTY ROAD 20
 WEST UNITY, OH 43570
 419-553-0112 VOICE
 brian@wielandsurveying.com